

This drawing should not be scaled.
All dimensions must be checked on site and contractor to report any omissions or errors to the contract administrator

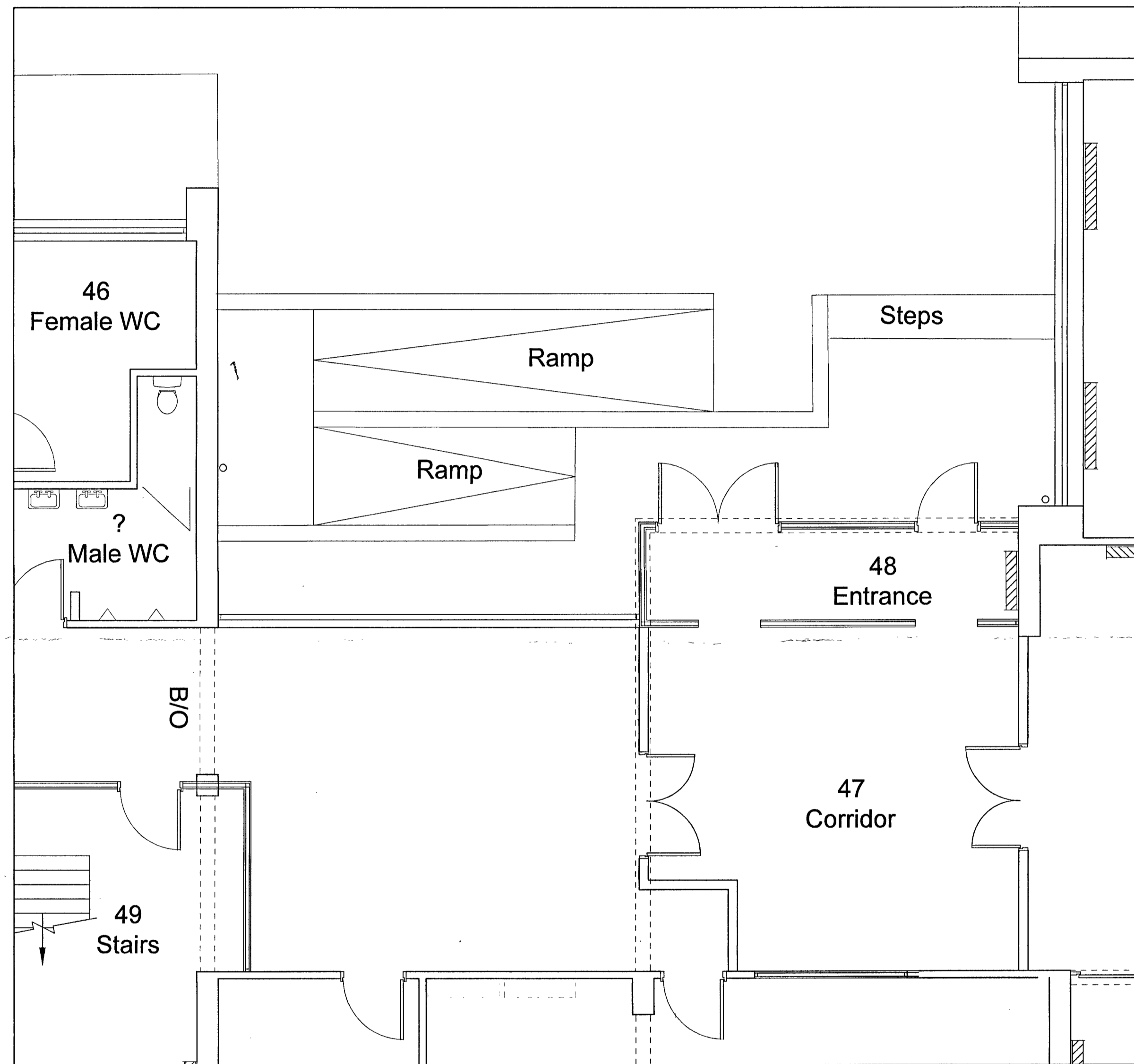

EXISTING GROUND FLOOR PLAN.
Scale 1:50

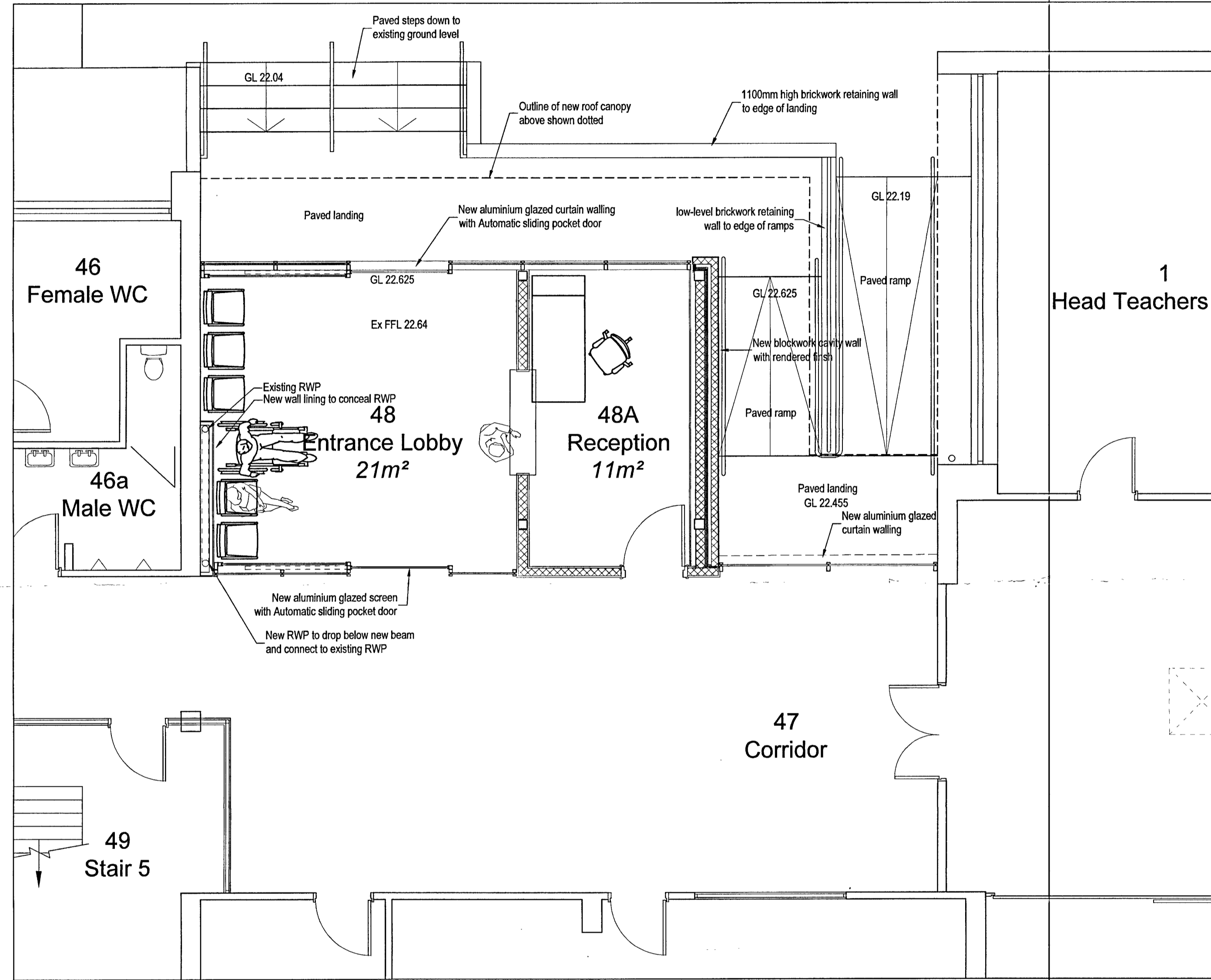

PROPOSED GROUND FLOOR PLAN.
Scale 1:50

1
Head Teachers

STOCKTON BOROUGH COUNCIL
PLANNING
16 OCT 2018
DATE RECEIVED

P1	Issued for Planning	PC	RA	17/08/2018
Rev	Description	Dm	Chk	Date

HL HOWARTH LITCHFIELD
4 Old Ewell, Durham, DH1 3HL. T: Durham(0191) 3849470 E: hlp@hluk.com
16-25 Baswick Street, London, EC1V 3PS T: (0207) 2518905 E: nlp@hluk.com
www.howarthlitchfield.com

Copyright and all intellectual property rights remain vested in Howarth Litchfield Partnership Limited subject to the disclaimer notes embodied on this and all associated drawings and documents.

Drawing Status: PRELIMINARY APPROVAL
INFORMATION TENDER CONSTRUCTION

Stockton-on-Tees
BOROUGH COUNCIL

Economic Growth & Development Services
Director of Economic Growth & Development
Richard McQuin B.Eng., C.Eng., F.I.C.E.
P.O. Box 225, Kingsway House, Billingham, TS23 2YL
Tel: 01642 263200, email: rmcquin@stockton.gov.uk

Project:
Our Lady and St Bede's
Stockton
TS19 0QH

Content:
Main Entrance Existing and Proposed GF Plan

Date	14/06/2018	Dwg No.	A10861-100-04
Drawn	JD	Checked	RA
Scale	1:50 @ A1	Rev	P1

